

# Development and utilization of database on the Tatra Mts. fauna

**Európska únia**  
Európsky fond regionálneho rozvoja

L'ubomír Vidlička  
Institute of Zoology

# Grant: ITMS 26220220087: The development of ecological methods to control chosen forest pests in vulnerable mountainous regions of Slovakia.

Part:

Establishing of modern database of animals living on territory of Tatry Mts. and their surroundings.

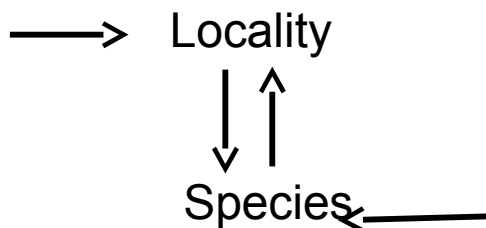

# Structure of Tatry Mts.:

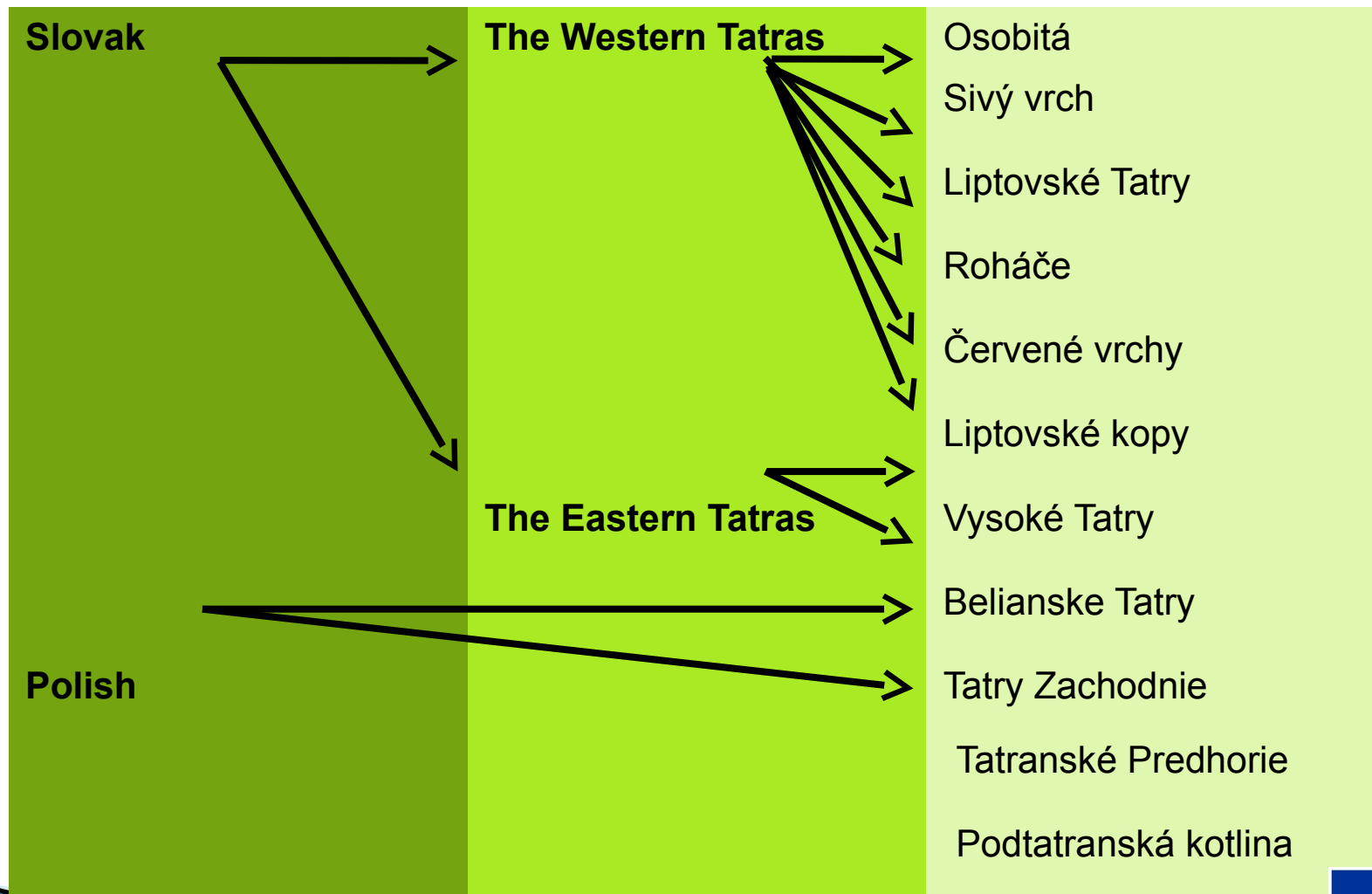

# Structure of interest area:

- - boundary of Tatry place  
— - boundary of Tatry place  
● - Slovak-Polish boundary  
● - interest place

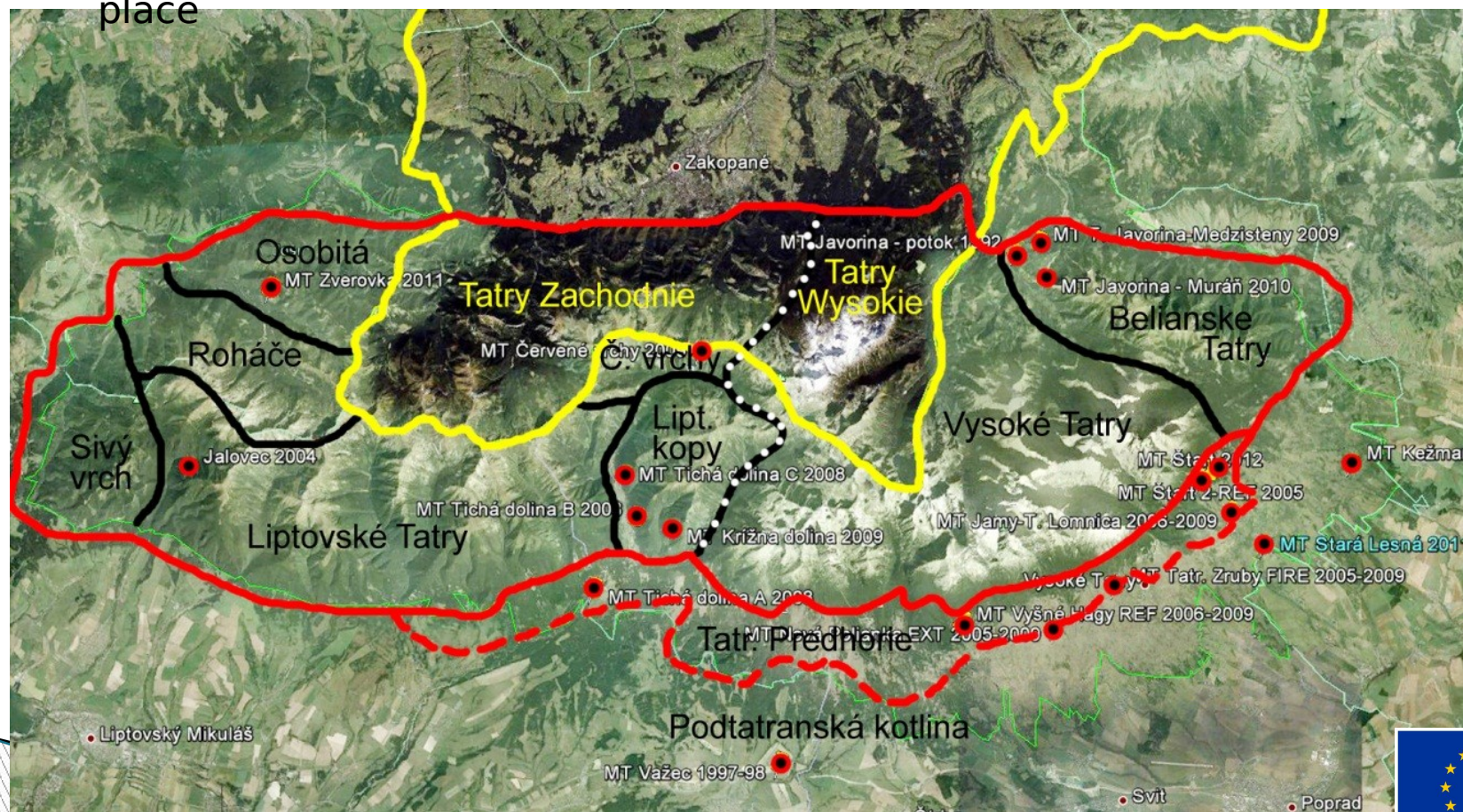

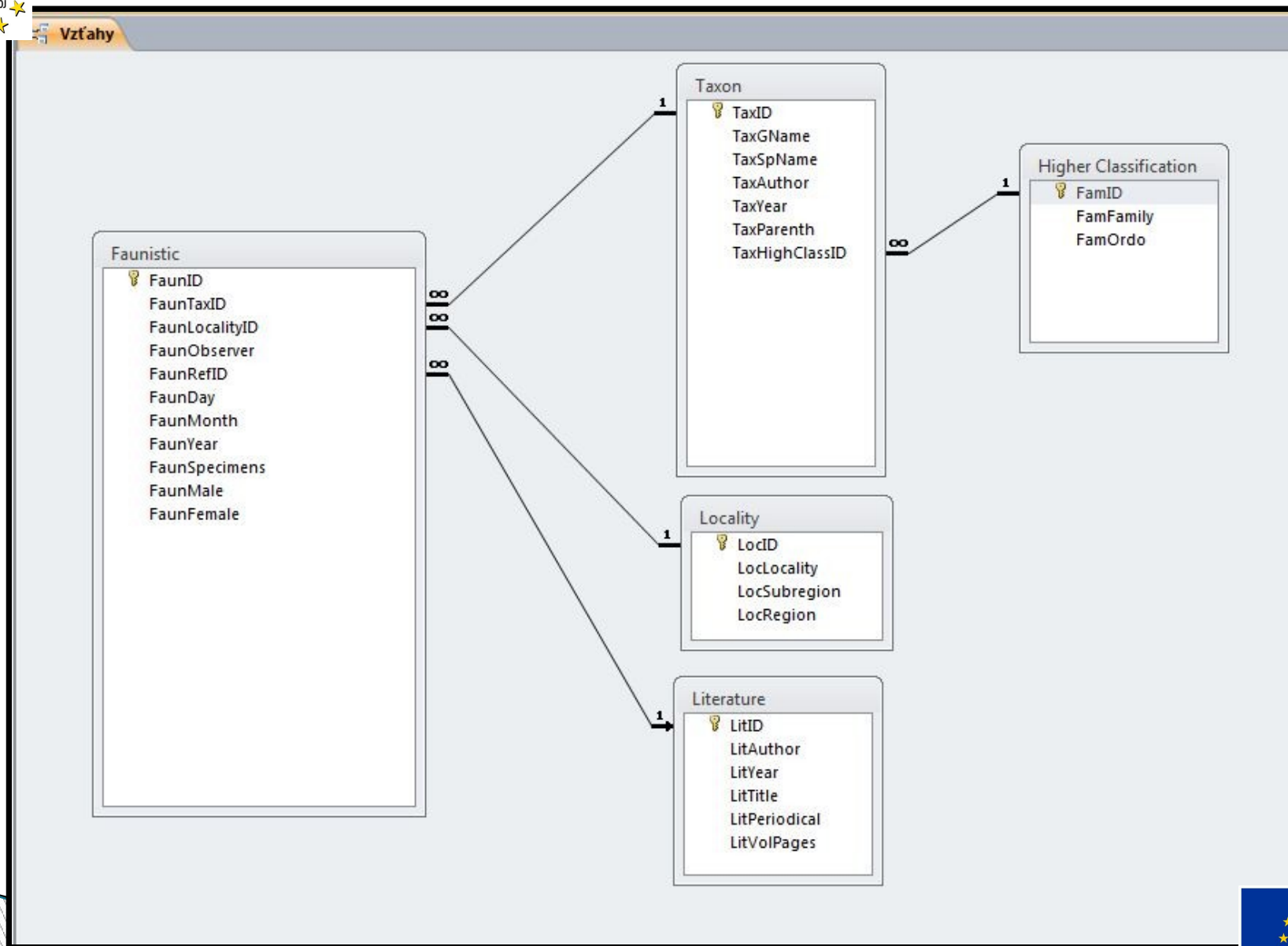

# Insertion of taxons (on the species level):

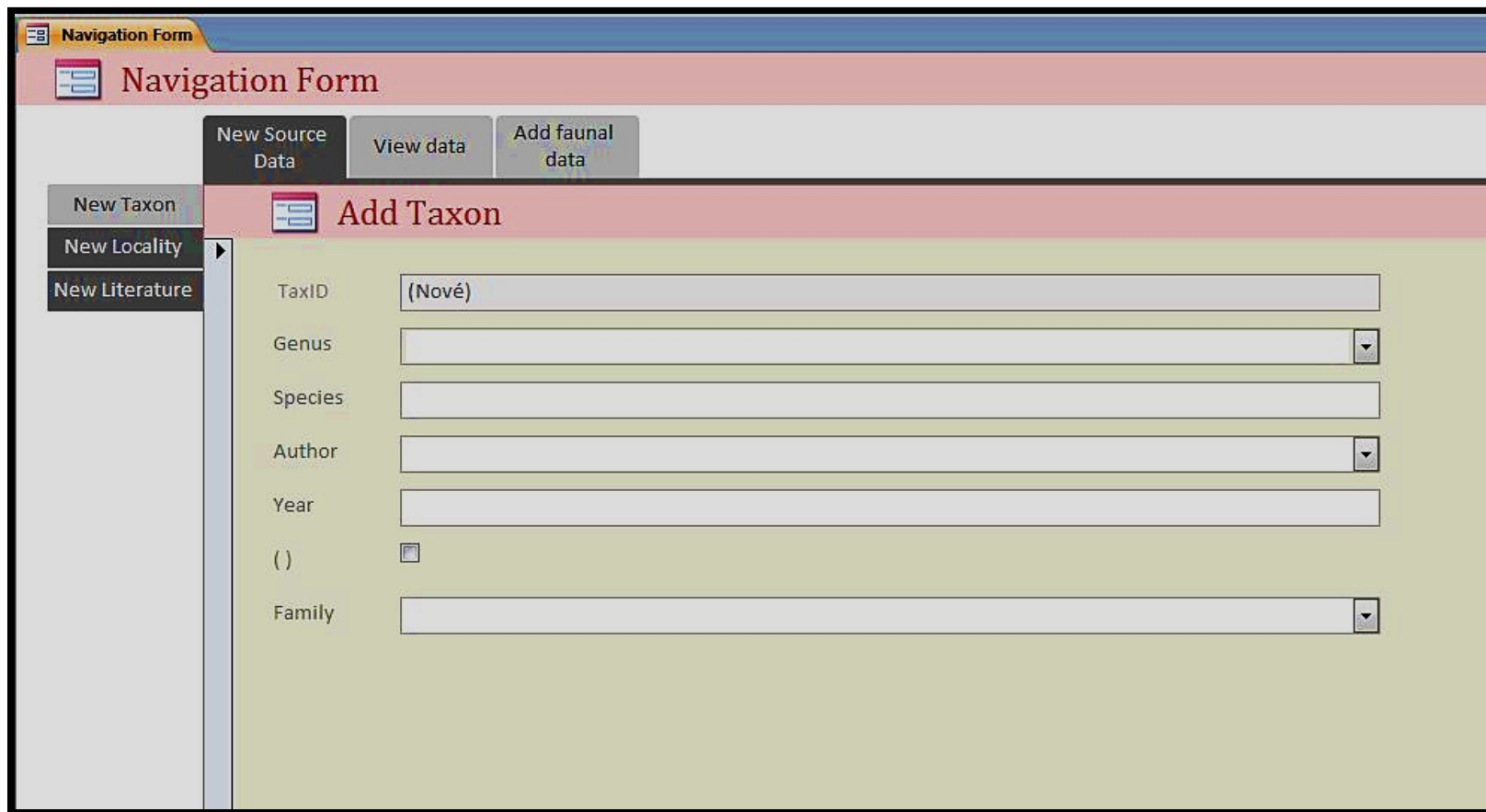

Navigation Form

New Source Data View data Add faunal data

New Taxon New Locality New Literature

Add Taxon

TaxID (Nové)

Genus

Species

Author

Year

()

Family

# Insertion of localities (and their categorization):

# Insertion of published sources (articles, chapters, monographies):

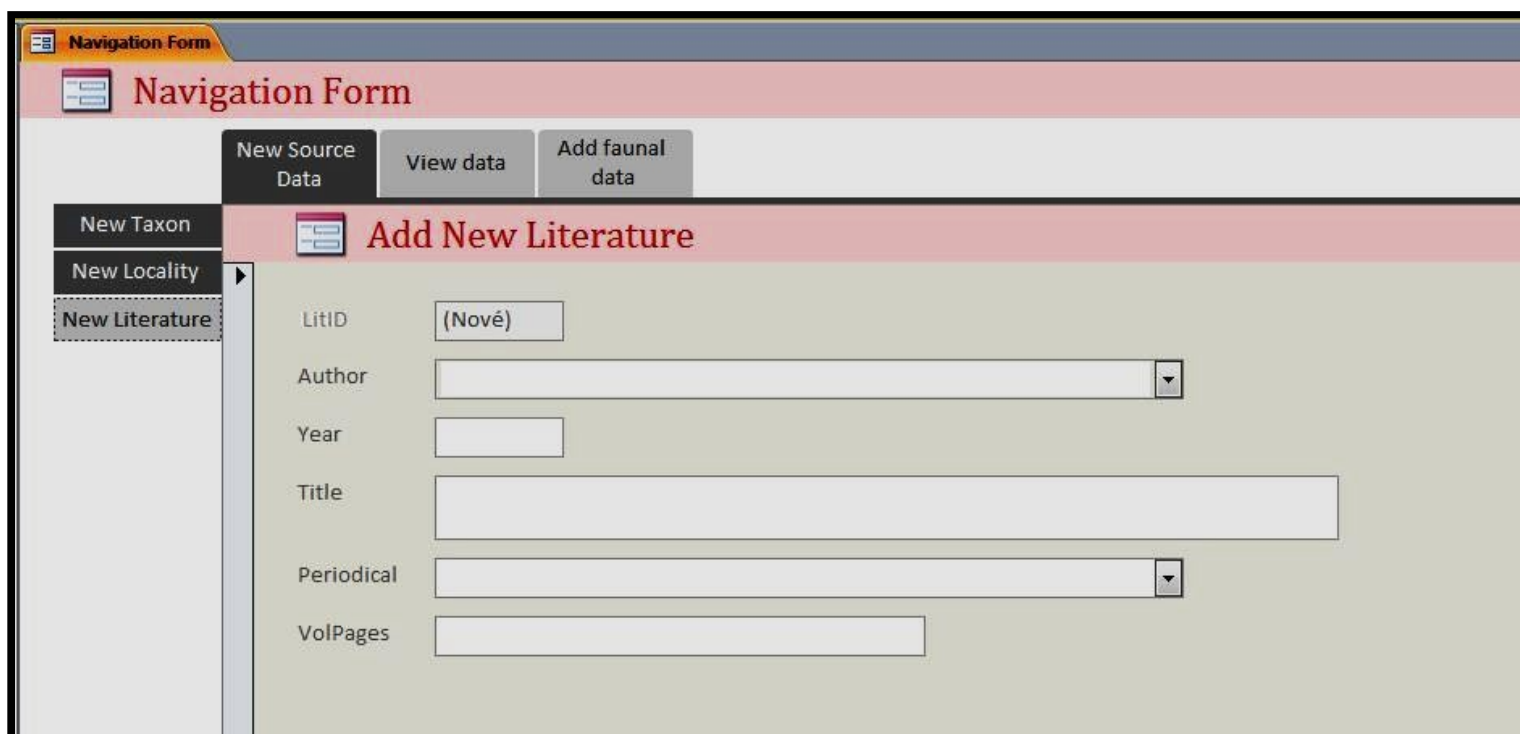

- LitID**: A dropdown menu currently showing "(Nové)".
- Author**: A text input field with a dropdown arrow on the right.
- Year**: A text input field.
- Title**: A long text input field.
- Periodical**: A text input field with a dropdown arrow on the right.
- VolPages**: A text input field.

# Insertion of new faunistic data:

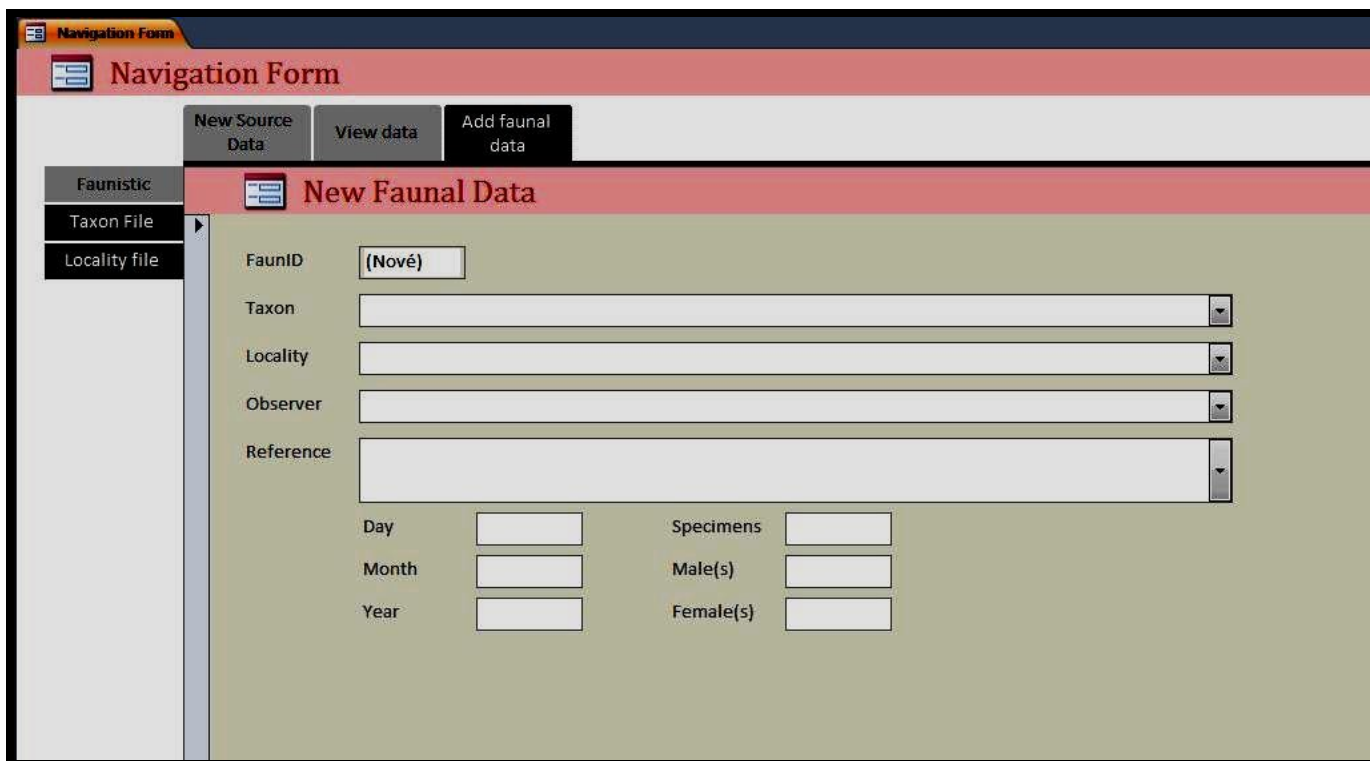

- FaunID: A text box containing '(Nové)'
- Taxon: A text box with a dropdown arrow on the right.
- Locality: A text box with a dropdown arrow on the right.
- Observer: A text box with a dropdown arrow on the right.
- Reference: A text box with a dropdown arrow on the right.
- Day: A text box.
- Month: A text box.
- Year: A text box.
- Specimens: A text box.
- Male(s): A text box.
- Female(s): A text box.

Locality file

**Smrekovec (Vyšné Hágy-Tatranské podhorie)**

LocID: 2

Locality: Smrekovec

Subregion: Vyšné Hágy

Region: Tatranské podhorie

Fau	Taxon	Month	Year	Sp	Reference
2444	cunicularius Erichson, 1836 [Hylastes, Scolytidae]	7	2009	11	Majzlan, O., 2012: Chrobáky (Coleoptera) Tatier. ÚZ
2445	lineatus (Olivier, 1795) [Xyloterus, Scolytidae]	5	2009	3	Majzlan, O., 2012: Chrobáky (Coleoptera) Tatier. ÚZ
2446	lineatus (Olivier, 1795) [Xyloterus, Scolytidae]	7	2009	1	Majzlan, O., 2012: Chrobáky (Coleoptera) Tatier. ÚZ
2448	chalcographus (Linnaeus, 1761) [Pityogenes, Scolytidae]	9	2009	1	Majzlan, O., 2012: Chrobáky (Coleoptera) Tatier. ÚZ
5172	micropterus (Duftschmid, 1812) [Calathus, Carabidae]		2007	9	Šustek, Z., 2011: Veterná kalamita vo Vysokách Tatrách
5173	micropterus (Duftschmid, 1812) [Calathus, Carabidae]		2008	12	Šustek, Z., 2011: Veterná kalamita vo Vysokách Tatrách
5174	micropterus (Duftschmid, 1812) [Calathus, Carabidae]		2009	10	Šustek, Z., 2011: Veterná kalamita vo Vysokách Tatrách
5175	micropterus (Duftschmid, 1812) [Calathus, Carabidae]		2010	13	Šustek, Z., 2011: Veterná kalamita vo Vysokách Tatrách
5178	auronitens Fabricius, 1792 [Carabus, Carabidae]		2007	18	Šustek, Z., 2011: Veterná kalamita vo Vysokách Tatrách

List of  
species on  
the base of  
localities:

**Tichá dolina - Smrečina B (Podbanské-Západné Tatry)**

LocID: 19

Locality: Tichá dolina - Smrečina B

Subregion: Podbanské

Region: Západné Tatry

Fau	Taxon	Month	Year	Specime	Observer	Day
4749	latus Putzeys, 1847 [Trechus, Carabidae]	8	2008	1	Majzlan, O.	
4750	melanocephalus (Linnaeus, 1758) [Calathus, Carabidae]	7	2008	1	Majzlan, O.	
4759	sturmi Brisout, 1863 [Choleva, Leiodidae]	5	2008	1	Majzlan, O.	
4760	sturmi Brisout, 1863 [Choleva, Leiodidae]	9	2008	2	Majzlan, O.	
4765	nigriclavus Gerhardt, 1900 [Catops, Leiodidae]	8	2008	1	Majzlan, O.	
4766	nigriclavus Gerhardt, 1900 [Catops, Leiodidae]	9	2008	1	Majzlan, O.	
4770	nigrita Erichson, 1837 [Catops, Leiodidae]	9	2008	3	Majzlan, O.	
4771	nigrita Erichson, 1837 [Catops, Leiodidae]	10	2008	2	Majzlan, O.	

Navigation Form Taxon File

**Abax carinatus Duftschmid, 1812**

TaxID: 6

Genus: Abax

Species: carinatus

Author: Duftschmid

Year: 1812

( ) ☒

Family: Carabidae

Fau	Locality	Month	Year	Sp	Reference	Observer	Day	Male(s)
1235	Smrekovec (Vyšné Hágy)	8	2008	1	Majzlan, O., 2012: Chrobáky (Coleoptera) Tatier. ÚZ S Majzlan, O.			
*	#####							

List of  
localities  
on the  
base of  
species:

Navigation Form Taxon File

**Amara familiaris (Duftschmid, 1812)**

TaxID: 16

Genus: Amara

Species: familiaris

Author: Duftschmid

Year: 1812

( ) ☒

Family: Carabidae

Fau	Locality	Month	Year	Sp	Reference	Observer	Day	Male(s)
617	Štart (Tatranská Lomnica)	5	2007	1	Majzlan, O., 2012: Chrobáky (Coleoptera) Tatier. ÚZ S Majzlan, O.			
5154	Danielov Dom (Nová Pol)		2007	3	Šustek, Z., 2011: Veterná kalamita vo Vysokách Tatrách	Šustek, Z.		
5155	Danielov Dom (Nová Pol)		2009	1	Šustek, Z., 2011: Veterná kalamita vo Vysokách Tatrách	Šustek, Z.		
5156	Danielov Dom (Nová Pol)		2010	1	Šustek, Z., 2011: Veterná kalamita vo Vysokách Tatrách	Šustek, Z.		
5157	Zhorenisko (Tatranské Z)		2007	1	Šustek, Z., 2011: Veterná kalamita vo Vysokách Tatrách	Šustek, Z.		
5158	Zhorenisko (Tatranské Z)		2008	1	Šustek, Z., 2011: Veterná kalamita vo Vysokách Tatrách	Šustek, Z.		
5159	Zhorenisko (Tatranské Z)		2010	3	Šustek, Z., 2011: Veterná kalamita vo Vysokách Tatrách	Šustek, Z.		
5160	Vodný les (Nový Smokov)		2007	1	Šustek, Z., 2011: Veterná kalamita vo Vysokách Tatrách	Šustek, Z.		
5161	Vodný les (Nový Smokov)		2009	1	Šustek, Z., 2011: Veterná kalamita vo Vysokách Tatrách	Šustek, Z.		
*	#####							

# Benefit for utilization of the database:

- quick generation of species lists for various localities and various territories
- comparison of changes in animal species composition on selected areas in time
- screening of distribution of selected animal species (in the future possibility of connection on distribution maps)
- quick comparison of historical and actual distribution of selected taxa
- connection with picture database of selected animal species

# Acknowledgement

This presentation had been funded by the Operational Program of Research and Development and co-financed with the European Fund for Regional Development (EFRD). Grant: ITMS 26220220087: **The development of ecological methods to control chosen forest pests in vulnerable mountainous regions of Slovakia.**

**Európska únia**

Európsky fond regionálneho rozvoja

*We support resea*

**Thanks for attention**